

SRI MATRIK MEMORIAL INSTITUTE
BOZARARA DOBHI, GAYA

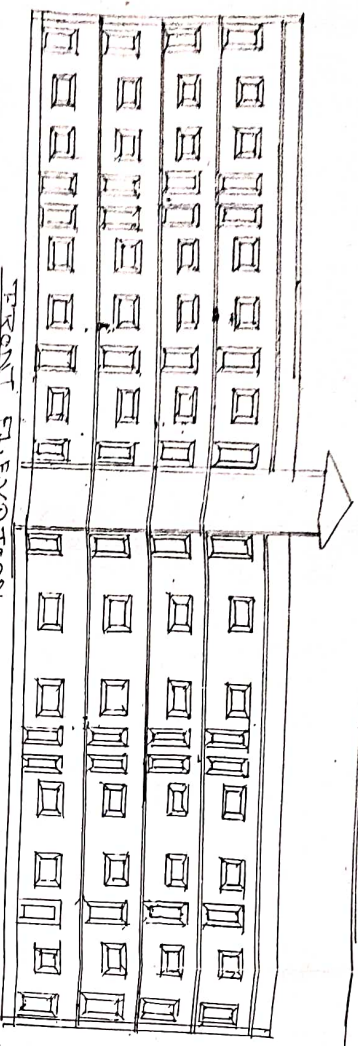

FRONT ELEVATION



2ND FLOOR PLAN

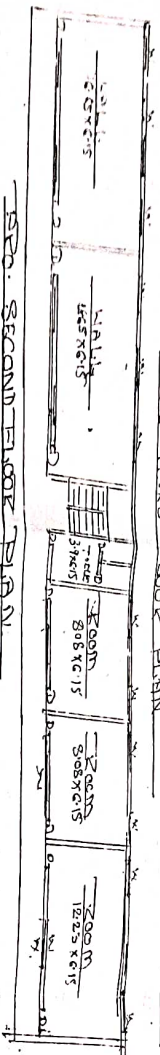

3RD FLOOR PLAN

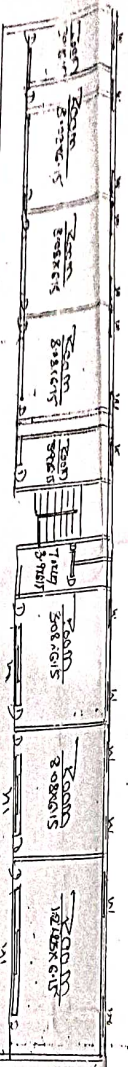

1ST FLOOR PLAN

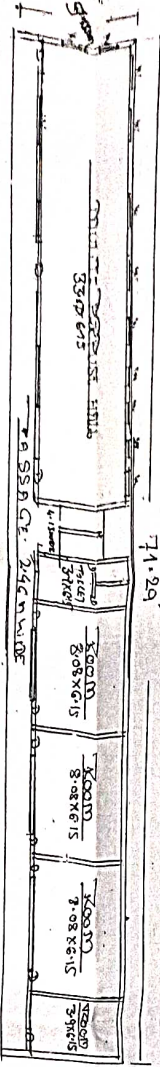

GENERAL SITE PLAN

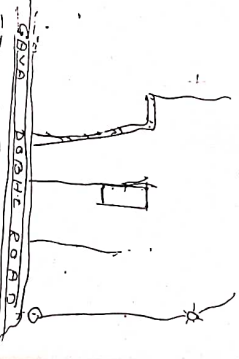

KEY PLAN

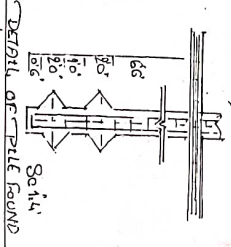

DETAIL OF PILE FOUND

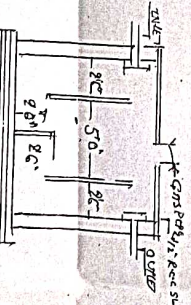

DETAIL OF SEPTIC TANK

SPECIFICATION

1	10 YRS. 12.5% PER ANNUM TO BE (REAR) BAND OF TO 5MT
2	10 YRS. 12.5% PER ANNUM TO BE (REAR) BAND OF TO 5MT
3	10 YRS. 12.5% PER ANNUM TO BE (REAR) BAND OF TO 5MT
4	10 YRS. 12.5% PER ANNUM TO BE (REAR) BAND OF TO 5MT
5	10 YRS. 12.5% PER ANNUM TO BE (REAR) BAND OF TO 5MT
6	10 YRS. 12.5% PER ANNUM TO BE (REAR) BAND OF TO 5MT
7	10 YRS. 12.5% PER ANNUM TO BE (REAR) BAND OF TO 5MT
8	10 YRS. 12.5% PER ANNUM TO BE (REAR) BAND OF TO 5MT

DETAILS -
LAND SPECIFICATION
PLOT NO - 9281 9282 9283
KARNI NO - 927
LAND NO - 807
TOTAL LAND AREA - 35383 Sqm
BUILT UP AREA - 75993 Sqm

GROUND FLOOR AREA - 6414 Sqm
1ST FLOOR AREA - 6414 Sqm
2ND FLOOR AREA - 6414 Sqm
3RD FLOOR AREA - 6414 Sqm
TOTAL AREA - 25656 Sqm
SRI MATRIK MEMORIAL INSTITUTE
New Junction

SIGN OF OWNER
SRI MATRIK MEMORIAL INSTITUTE
BOZARARA DOBHI GAYA
BUILDING PLAN

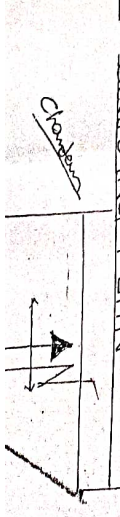

SANT MARIK MEMORIAL INSTITUTE

BAZARBA DOBH GR/A

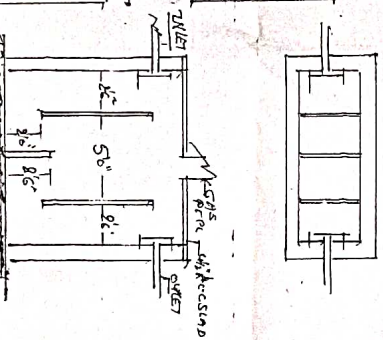
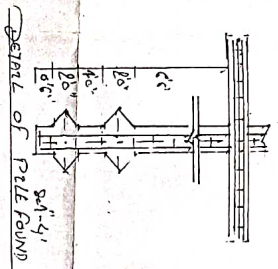
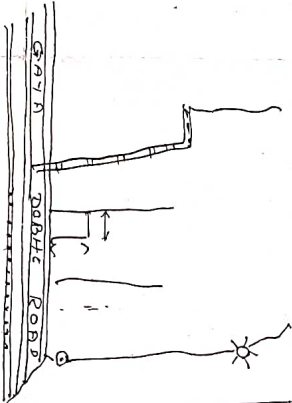
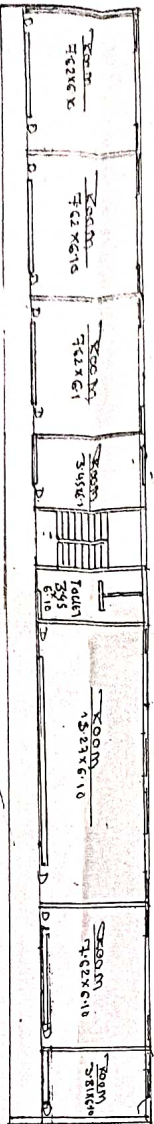
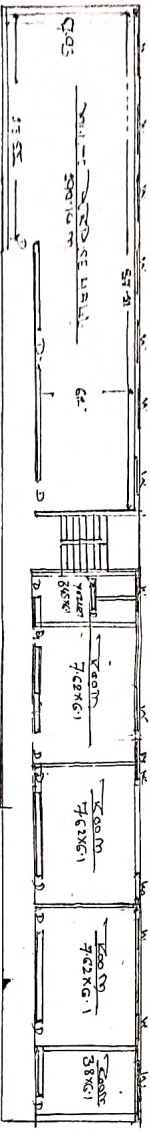
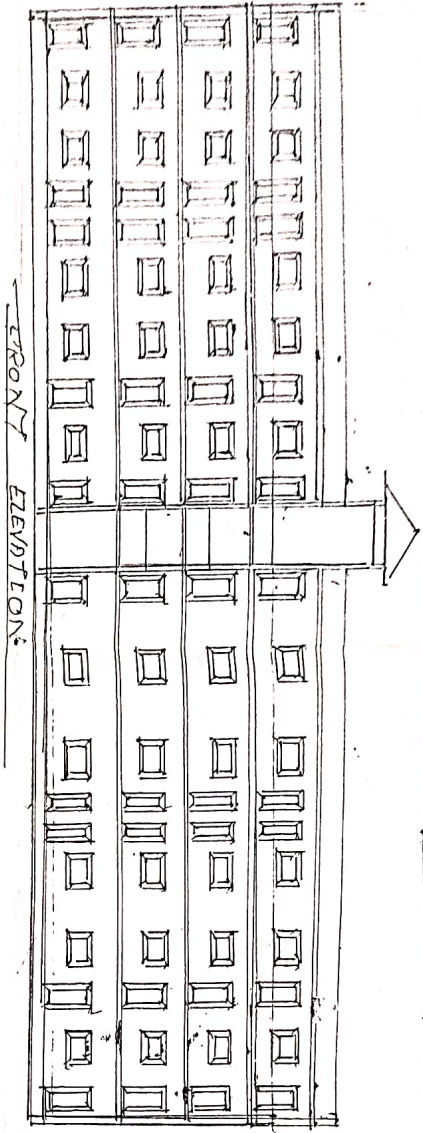

SECTION

1. 1st floor level to 2nd floor level.
2. 2nd floor level to 3rd floor level.
3. 3rd floor level to 4th floor level.
4. 4th floor level to 5th floor level.
5. 5th floor level to 6th floor level.
6. 6th floor level to 7th floor level.
7. 7th floor level to 8th floor level.
8. 8th floor level to 9th floor level.
9. 9th floor level to 10th floor level.

DETAILS

LAND SPECIFICATION
 PLOT NO. 1205 (D) 2984 2985 (N)
 KHATA NO. 2985 (D) 2986 (N)
 MARRIAGE REGISTERED
 TOTAL LAND AREA - 2075.5 SQ. FT.
 BUILT UP AREA - 2075.5 SQ. FT.

LAND OWNER NAME - SANT MARIK MEMORIAL INST

Signature of owner
 SANT MARIK MEMORIAL INST

Signature of owner

Architect's Name
 M. K. JOSHI

Professional Seal
 Registered Engineer
 M. K. JOSHI
 No. 12345
 State of Maharashtra

SANT MARIK MEMORIAL INST.
 BAZARBA DOBH GR/A

BUILDING PLAN